

**JSS Academy of Technical Education, Bengaluru**

Approved by All India Council for Technical Education (AICTE), New Delhi.
Affiliated to Visvesvaraya Technological University (VTU) Belagavi, Karnataka
Recognized under 2(f) University Grants Commission (UGC), New Delhi
All UG programs are Accredited by National Board of Accreditation (NBA), New Delhi.

Mandatory Disclosure

Sl. No.	Item / Parameter	Details
1	AICTE File No.	170-63-2222/ET/96, 04.08.1997
	Date & Period of Last approval	30.04.2021; 2020-21
2	Name of the Institution	JSS Academy of Technical Education
	Address	JSSATE-B Campus, Dr. Vishnuvardhan Road, Uttarahalli - Kengeri Main Road, Srinivaspura-Post
	City & Pin code	Bengaluru-560060
	State / UT	Karnataka
	Longitude & Latitude	Longitude: 77° 30' 10.22" E & Latitude: 12° 54' 4.51" N
	Phone number with STD code	080 - 2861 2565 / 2861 1702
	Fax Number with STD Code	080 - 2861 2706 / 2861 2646
	Office hours at the Institution	9 AM to 4.45 PM
	Academic hours at the Institution	9 AM to 4.45 PM
	Email	principal@jssateb.ac.in
Website	www.jssateb.ac.in	

	Nearest Railway station (distance in KM)	4.3 kms (Kengeri)
	Nearest Airport (distance in KM)	50.6 kms (Kempegowda International Airport, Bengaluru)
3	Type of Institution	Private Self-financing
	Category (1) of the Institution	Non-Minority
	Category (2) of the Institution	Co-Ed
4	Name of the Affiliating University	Visvesvaraya Technological University
	Address	Jnana Sangama, Machche, Belagavi – 590018 Karnataka India
	Website	www.vtu.ac.in
	Latest Affiliation Period	2020-21
5	Name and address of Principal	Dr. Mrityunjaya V Latte
	Address, Mobile Number	JSS Academy of Technical Education JSSATE-B Campus, Dr. Vishnuvardhan Road, Uttarahalli - Kengeri Main Road, Srinivaspura-Post, Bengaluru-560060 Mobile: +91 96866 77259
	Telephone number with STD Code	080 28612797
	Fax Number with STD Code	080 - 2861 2706 / 2861 2646
	Email ID	principal@jssateb.ac.in
	Highest Qualification	Ph.D.
	Specialization	Digital Image Processing

6. Governance

Sl. No.	Name	Designation
1	His Holiness Jagadguru Sri Shivarathri Deshikendra Mahaswamiji, President, JSS Mahavidyapeetha, Mysuru	Chairman
2	Justice Dr. Shivaraj V Patil, Co-Chairman, JSS institutions, Bengaluru	Member
3	Dr. C G Betsurmath, KAS (Retd.), Executive Secretary, JSS Mahavidyapeetha, Mysuru	Member
4	Prof. M. H. Dhananjaya, Advisor, Technical Education Division, JSSMVP, Mysuru	Member
5	Dr. H R Mahadevaswamy, Joint Director, Technical Education Division, JSS Mahavidyapeetha, SJCE Campus, Mysuru	Member
6	Sri H K Shivananda, IAS (Retd.), Retired. IAS Officer, Bengaluru	Member
7	Dr. S M Jamadar, IAS (Retd.), Former Chairman, JSSTICE, Bengaluru	Member
8	Dr. B. G. Sangameshwara, Former Vice-Chancellor, JSS Science and Technology University, Mysuru	Member
9	Prof. B. Gurumoorthy, Chairman, CFPDM, IISc, Bengaluru	Member
10	Dr. Shyam Vasudeva Rao, Industrialist, M/s Forus Healthcare Pvt. Ltd. Bengaluru	Member
11	Dr Hilarian Pushparaj, General Manager, M/s Mindtree Technologies, Bengaluru	Member
12	Sri Sagar Nidavani, Executive Council Member, VTU, Bengaluru	Member VTU Nominee
13	Dr. R Sakthivel, Director, South West Regional Officer, AICTE, Bengaluru	Member AICTE Nominee EX- Officio
14	The Director, Technical Education, GOK	Member DTE Ex-Officio
15	Dr. Poornima N, Associate professor, E & C Department, JSSATE, Bengaluru	Member Faculty representation
16	Dr. Mrityunjaya V. Latte, Principal, JSSATE, Bengaluru	Member Secretary

7. Internal Quality Assurance Cell (IQAC)

As per National Assessment and Accreditation Council (NAAC) guidelines, every accredited institution should establish an Internal Quality Assurance Cell (IQAC) as a post-accreditation quality sustenance measure. Since quality enhancement is a continuous process, the IQAC becomes a part of the institution's system and works towards realization of the goals of quality enhancement and sustenance.

The primary aim of IQAC is:

- To develop a system for conscious, consistent and catalytic action to improve the academic and administrative performance of the institution.
- To promote measures for institutional functioning towards quality enhancement through internalization of quality culture and institutionalization of best practices.

At JSSATE, Bengaluru, the Internal Quality Assurance Cell (IQAC) is established on 18th December 2020. The cell consists of members from academics (internal & external), industry, alumni and a student representative.

At present, the IQAC is involved in the preparation of Self Study Report along with NAAC Coordination Committee and the institute will apply for the NAAC accreditation soon.

8. Organizational Chart

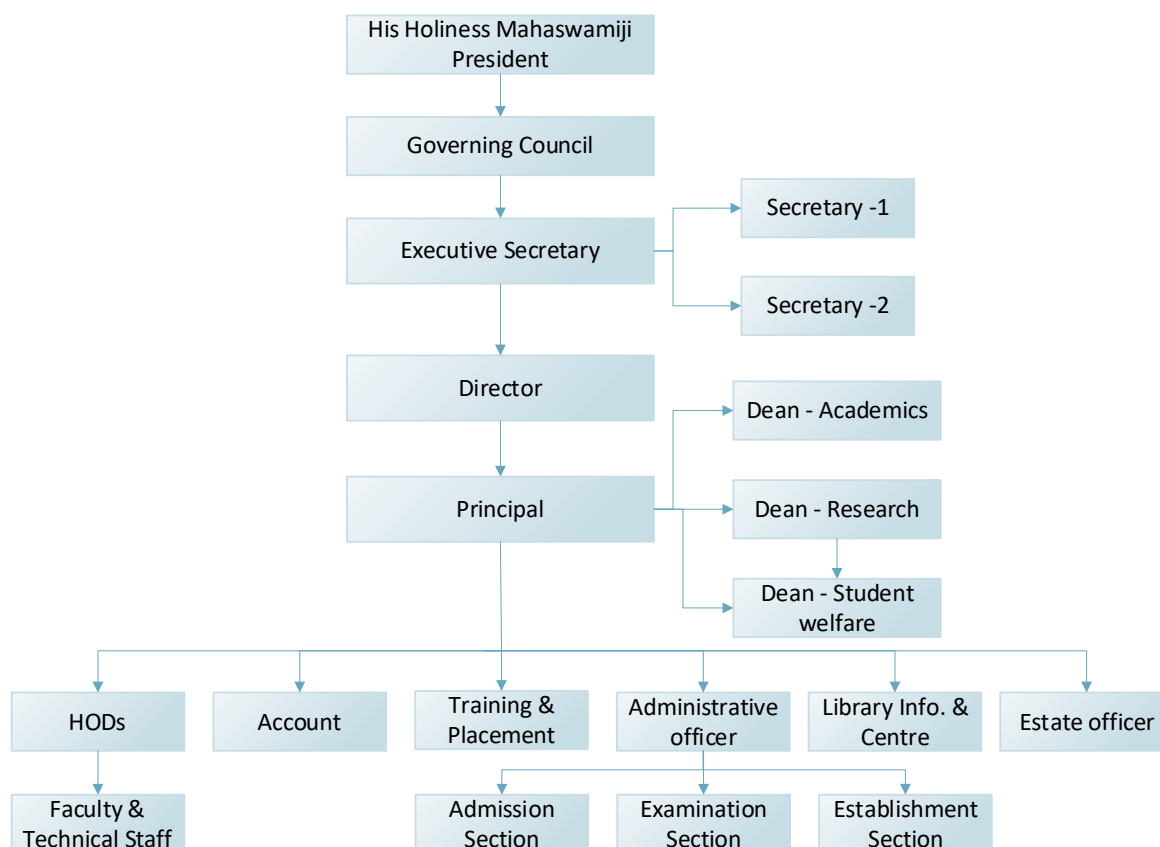

9. Faculty Performance & Mechanism of good governance

- Faculty Performance Appraisal and Development System (FPADS) exist in the Institute level.
- Faculty performance appraisal is reviewed annually which consists of self-appraisal by faculty with the inputs such as result analysis, research publication, training program attended and student feedback.
- The faculty fills the format with necessary documents and submits the appraisal form to HOD.
- The HOD evaluates and submits to the establishment section for further action.
- The principal then recommends and submit the form to the Director-Technical, JSSMVP.
- A screening committee consisting of Director, Principal and HOD will interact with faculty for performance appraisal.

10. Grievance Redressal Mechanism

To ensure transparency in all the activities at different stages, College provides a proper mechanism for redressal of grievances of the students. A committee consisting of senior faculty members along with the Principal and Dean-Students Welfare will look into all the grievances with regard to the academic other problem's students face. The aggrieved member shall submit his/her petition in an online system which is available in the college website or written petition to the Grievance Redressal Committee in a sealed envelope marked 'confidential'. On receipt of a petition, the Grievance Redressal Committee will endeavour to send its recommendation to the principal for further action. In case of false and frivolous complaint (if proved), the Grievance Redressal Committee will recommend Principal/ Disciplinary Authority to take appropriate action against the complainant. Complaints dropped in the 'Suggestion Box' by the students and parents are scrutinized and redressed the grievance redressal committee.

11. Name of the Programs

Name of the programs approved by AICTE	<ol style="list-style-type: none">1. B.E in Artificial Intelligence and Machine Learning.,2. B.E in Automation and Robotics Engg.,3. B.E in Electronics & Communication Engg.,4. B.E in Computer Science & Engg.,5. B.E in Information Science & Engg.,6. B.E in Mechanical Engg.,7. B.E in Civil Engg.,8. B.E in Electronics & Instrumentation Engg.,9. B. Sc (Honors)10. Master of Business Administration (MBA)11. M.Tech in Data Science12. M.Tech in VLSI Design & Embedded Systems
Status of Accreditation	<ul style="list-style-type: none">• The UG programs Computer Science & Engg., Electronics & Communication Engg., Information Science & Engg., Mechanical Engg., Civil Engg., are Accredited by National Board of Accreditation for three years from July 2020 to June 2023. Number of times programs accredited: 03

	<ul style="list-style-type: none">• The UG programs Electronics & Instrumentation Engg., is Accredited by National Board of Accreditation for one year from June 2021 to May 2022
--	---

PROGRAM WISE DETAILS

B.E in Electronics & Communication Engineering

Name of the Department	Electronics and Communication Engg.		
Course	B.E.		
Level	UG		
1 st year approval by the council	170-63 222/ET/96 Dated 04.08.1997		
Year wise sanctioned intake	2020-21	2019-20	2018-19
	180	180	180
Year wise actual admissions	2020-21	2019-20	2018-19
	113	154	167
Cut off marks-General Quota-CET	2020-21	2019-20	2018-19
	14227-25421	11818-16185	7446-39858
% Students passed with Distinction	2020-21	2019-20	2018-19
	94.95	98.36	98.48
% Students passed with First Class	2020-21	2019-20	2018-19
	0	0.82	0
Students placed	2020-21	2019-20	2018-19
	62	64	96
Average pay package, Rs/year in Lakhs	2020-21	2019-20	2018-19
	4.4 LPA	4.18 LPA	3.44 LPA
Accreditation Status of the Course	2007-2010, 2017-2020 & 2020-2023.		
Doctoral Courses	Yes		
Foreign Collaborations, if any	Nil		
Memberships	http://www.jssateb.ac.in/pview/ieee http://www.jssateb.ac.in/pview/iete		
Professional Activities	http://www.jssateb.ac.in/assets/images/ec/ECE_Departmentforum.pdf		
Consultancy Activities	http://www.jssateb.ac.in/pview/consultancy		
Grants Fetched	http://www.jssateb.ac.in/assets/images/ec/ec-research.pdf		
Departmental Achievements	http://www.jssateb.ac.in/ec_engg		
Distinguished Alumni	http://www.jssateb.ac.in/assets/images/ec/ec-alumin.pdf		

B.E in Computer Science & Engineering

Name of the Department	Computer Science & Engineering		
Course	B.E.		
Level	UG		
1 st year approval by the council	170-63 222/ET/96 Dated 04.08.1997		
Year wise sanctioned intake	2020-21	2019-20	2018-19
	180	180	180
Year wise actual admissions	2020-21	2019-20	2018-19
	190	185	193
Cut off marks-General Quota-CET	2020-21	2019-20	2018-19
	6020-12250	6554 - 12281	4824- 9741
% Students passed with Distinction	2020-21	2019-20	2018-19
	74.19	83.18	69.28
% Students passed with First Class	2020-21	2019-20	2018-19
	9.6	12.89	22.85
Students placed	2020-21	2019-20	2018-19
	139	87	67
Average pay package, Rs/year in Lakhs	2020-21	2019-20	2018-19
	11 LPA	6 LPA	3.3 LPA
Accreditation Status of the Course	2007-2010, 2017-2020 & 2020-2023, till 30.06.2023		
Doctoral Courses	Yes		
Foreign Collaborations, if any	Nil		
Memberships	https://jssateb.ac.in/pview/csi		
Professional Activities	http://jssateb.ac.in/assets/images/cs/Events%20and%20Seminars.pdf		
Consultancy Activities	http://jssateb.ac.in/pview/consultancy		
Grants Fetched	Program wise details\CSE\Grants Fetched.docx		
Departmental Achievements	Program wise details\CSE\Professional Activities - CSE.docx		
Distinguished Alumni	Program wise details\CSE\Distinguished Alumni.docx		

B.E in Information Science & Engineering

Name of the Department	Information Science & Engineering		
Course	B.E.		
Level	UG		
1 st year approval by the council	770-53-222(E)/ET/96, Dated 01.07.1999		
Year wise sanctioned intake	2020-21	2019-20	2018-19
	120	120	120
Year wise actual admissions	2020-21	2019-20	2018-19
	115	110	112
Cut off marks-General Quota-CET	2020-21	2019-20	2018-19
	9832-129249	9317-40322	7903-13753
% Students passed with Distinction	2020-21	2019-20	2018-19
	94.4	100	98.63
% Students passed with First Class	2020-21	2019-20	2018-19
	3.33	-	1.37
Students placed	2020-21	2019-20	2018-19
	61	77	64
Average pay package, Rs/year in Lakhs	2020-21	2019-20	2018-19
	4 LPA	3.5 LPA	3.75 LPA
Accreditation Status of the Course	2017 to 2020 and 2020-2023, till 30.06.2023		
Doctoral Courses	Yes		
Foreign Collaborations, if any	Nil		
Memberships	Program wise details\ISE\Membership.docx		
Professional Activities	Program wise details\ISE\Professional Activities.docx		
Consultancy Activities	http://jssateb.ac.in/pview/consultancy		
Grants Fetched	Program wise details\ISE\grants.pdf		
Departmental Achievements	Program wise details\ISE\students Achievements-ISE.docx		
Distinguished Alumni	Program wise details\ISE\Distinguished alumni.docx		

B.E in Mechanical Engineering

Name of the Department	Mechanical Engineering		
Course	B.E.		
Level	UG		
1 st year approval by the council	770-53-222(E)/ET/96, Dated 26.06.2004		
Year wise sanctioned intake	2020-21	2019-20	2018-19
	180	180	180
Year wise actual admissions	2020-21	2019-20	2018-19
	15	100	109
Cut off marks-General Quota-CET	2020-21	2019-20	2018-19
	30788-137099	24475-117023	21137-49022
% Students passed with Distinction	2020-21	2019-20	2018-19
	94	95	85.5
% Students passed with First Class	2020-21	2019-20	2018-19
	0	1.63	6.3
Students placed	2020-21	2019-20	2018-19
	16	29	48
Average pay package, Rs/year in Lakhs	2020-21	2019-20	2018-19
	2.75 LPA	2.75 LPA	2.75 LPA
Accreditation Status of the Course	2007-2010, 2017-2020 & 2020-2023, till 30-06-2023		
Doctoral Courses	Yes		
Foreign Collaborations, if any	Nil		
Memberships	http://jssateb.ac.in/assets/images/mechanical/ME_Departmental_Forum.pdf		
Professional Activities	http://jssateb.ac.in/assets/images/mechanical/ME_events.pdf		
Consultancy Activities	http://jssateb.ac.in/pview/consultancy		
Grants Fetched	Program wise details\ME\Grants Fetched April 2021.docx		
Departmental Achievements	http://jssateb.ac.in/assets/images/mechanical/ME_events.pdf		
Distinguished Alumni	Program wise details\ME\Distinguished Alumni_ME.doc		

B.E in Civil Engineering

Name of the Department	Civil Engineering		
Course	B.E.		
Level	UG		
1 st year approval by the council	770-53-222 E/ET/96, Dated: 23.06.2009		
Year wise sanctioned intake	2020-21	2019-20	2018-19
	60	120	120
Year wise actual admissions	2020-21	2019-20	2018-19
	52	66	71
Cut off marks-General Quota-CET	2020-21	2019-20	2018-19
	9833-204723	4484 - 136201	8759 - 31166
% Students passed with Distinction	2020-21	2019-20	2018-19
	96	63	57
% Students passed with First Class	2020-21	2019-20	2018-19
	-	-	2
Students placed	2020-21	2019-20	2018-19
	18	03	30
Average pay package, Rs/year in Lakhs	2020-21	2019-20	2018-19
	2.4 LPA	2.4 LPA	2.3 LPA
Accreditation Status of the Course	2017-2020 and 2020-2023, till 30.06.2023		
Doctoral Courses	Yes		
Foreign Collaborations, if any	Nil		
Memberships	http://jssateb.ac.in/assets/images/civil/CE_Department_forum.pdf		
Professional Activities	Program wise details\Civil\Professional Activities_CV.docx		
Consultancy Activities	Program wise details\Civil\Consultancy Activities_CV.docx		
Grants Fetched			
Departmental Achievements	http://jssateb.ac.in/assets/images/civil/CE_Events.pdf		
Distinguished Alumni	Program wise details\Civil\Distinguished Alumni_CV.docx		

B.E in Industrial Engineering & Management

Name of the Department	Industrial Engineering & Management		
Course	B.E.		
Level	UG		
1 st year approval by the council	170-63 222/ET/96 Dated 4 th August 1997		
Year wise sanctioned intake	-	2019-20	2018-19
	-	60	60
Year wise actual admissions	-	2019-20	2018-19
	-	23	43
Cut off marks-General Quota-CET	-	2019-20	2018-19
	-	39531-139658	34806-113082
% Students passed with Distinction	-	2019-20	2018-19
	-	100 %	100 %
% Students passed with First Class	-	2019-20	2018-19
	-	-	-
Students placed	-	2019-20	2018-19
	-	29	20
Average pay package, Rs/year in Lakhs	-	2019-20	2018-19
	-	7.25 LPA	4.5 LPA
Accreditation Status of the Course	2007-2010 and 2018-2021 till 30 th June 2021		
Doctoral Courses	Yes		
Foreign Collaborations, if any	Nil		
Memberships	Program wise details\IEM\Membership details.docx		
Professional Activities	Program wise details\IEM\Professional activities.docx		
Consultancy Activities	http://jssateb.ac.in/pview/consultancy		
Grants Fetched	Program wise details\IEM\Grants Fetched.docx		
Departmental Achievements	Program wise details\IEM\Department Achievements.docx		
Distinguished Alumni	Program wise details\IEM\Distinguished Alumni.docx		

B.E in Electronics & Instrumentation Engineering

Name of the Department	Electronics & Instrumentation Engineering		
Course	B.E.		
Level	UG		
1 st year approval by the council	170-63 222/ET/96 Dated 4 th August 1997		
Year wise sanctioned intake	2020-21	2019-20	2018-19
	60	60	60
Year wise actual admissions	2020-21	2019-20	2018-19
	32	35	46
Cut off marks-General Quota-CET	2020-21	2019-20	2018-19
	11621-201470	20636-129447	17417-66943
% Students passed with Distinction	2020-21	2019-20	2018-19
	100	100	95.12
% Students passed with First Class	2020-21	2019-20	2018-19
	-	-	4.88
Students placed	2020-21	2019-20	2018-19
	20	20	27
Average pay package, Rs/year in Lakhs	2020-21	2019-20	2018-19
	4.0 LPA	3.36 LPA	3.2 LPA
Accreditation Status of the Course	2007-2010 and 2018-2021 till 30 th June 2022		
Doctoral Courses	Yes		
Foreign Collaborations, if any	Nil		
Memberships	Memberships-EIE.pdf		
Professional Activities	Professional society activities-EIE.pdf		
Consultancy Activities	Nil		
Grants Fetched	Grants-EIE.pdf		
Departmental Achievements	Extra-Co-Curricular Achievements EIE.pdf Department Activities-EIE.pdf		
Distinguished Alumni	Distinguished Alumni-EIE.pdf		

Master of Business Administration (MBA)

Name of the Department	Master of Business Administration		
Course	MBA.		
Level	PG		
1 st year approval by the council	770-53-222(E) /ET/96, Dated: 14.05.2004		
Year wise sanctioned intake	2020-21	2019-20	2018-19
	60	60	60
Year wise actual admissions	2020-21	2019-20	2018-19
	55	54	60
Cut off marks-General Quota-PGCET	2020-21	2019-20	2018-19
	225-7427	936-14482	444-22207
% Students passed with Distinction	2020-21	2019-20	2018-19
	-	54%	20%
% Students passed with First Class	2020-21	2019-20	2018-19
	-	40%	54%
Students placed	2020-21	2019-20	2018-19
	-	14	7
Average pay package, Rs/year in Lakhs	2020-21	2019-20	2018-19
	-	4.03 LPA	2.4 LPA
Accreditation Status of the Course	Not Accredited		
Doctoral Courses	Yes		
Foreign Collaborations, if any	Nil		
Memberships	AIMA		
Professional Activities	http://jssateb.ac.in/assets/images/mba/workshop.pdf		
Consultancy Activities	-		
Grants Fetched	Total Grants = Rs. 250000.00		
Departmental Achievements	-		
Distinguished Alumni	-		

Faculty Information

Sl. No.	Name	Designation	Department	UG	PG	Ph.D.
Electronics & Communication Engineering						
1	Dr. Mrityunjaya V Latte	Principal & Professor	ECE	B.E (Electrical)	M.E (Digital Electronics)	Digital Image Processing
2	Dr. Aravind H S	Professor	ECE	B.E (E & C)	M. Tech (Bio- medical Instrumentation)	Fault Tolerant Measurement Techniques of Acoustic Spectrum. From VTU, Belagavi
3	Dr. Shivakumarswamy P M	Professor	ECE	B.E (E & C)	M.E (Digital Electronics)	Denoising Synthetic Aperture Radar Images Using Improved Thresholding Techniques in The Curvelet Domain From
4	Dr. Siddesh G K	Associate Professor	ECE	B.E (E & C)	M.Tech (Digital Electronics and Advanced Communication.)	Neuro-Fuzzy Model based Routing Protocol in Mobile Ad-Hoc Networks
5	Dr. Veerabhadrapa S T	Associate Professor	ECE	B.E (E & C)	M.Tech (Biomedical Engineering)	Assessment of Autonomic Response and Haemodynamic Parameters Using Heart Rate Variability and Pulse Signals
6	Dr. Veeramma Yatnalli	Associate Professor	ECE	B.E (E & C)	M.E (Digital Electronics)	Image Compression and Restoration using Inpainting algorithms for Wireless Communication Applications. Dayananda Sagar College of Engineering, Bengaluru

7	Dr. Usha S M	Associate Professor	ECE	B.E (E & C)	M.Tech (VLSI Design and Embedded Systems)	Design and Optimization of Digital Modulators for Wireless Communication
8	Dr. Saroja S Bhusare	Associate Professor	ECE	B.E (E & C)	M.Tech (VLSI Design and Embedded Systems)	Design and Development of Fixed-Width Radix-8 Booth Multipliers for High Accuracy and Low Power Operation
9	Dr. Poornima N	Associate Professor	ECE	B.E (E & C)	M.Tech (VLSI Design and Embedded Systems)	Energy Efficient Parallel Prefix Adders employing High-Valency Jackson Recursion and Tree Sparseness
10	Dr. Mallikarjuna Swamy S	Associate Professor	ECE	B.E (E & C)	M.Tech (VLSI Design and Embedded Systems)	VLSI Design and Communication Systems
11	Mrs. Latha B N	Assistant Professor	ECE	B.E (E & C)	M.Tech (Industrial Electronics)	-
12	Mrs. Kavitha M	Assistant Professor	ECE	B.E (E & C)	M.Tech (VLSI Design and Embedded Systems)	-
13	Dr. G Parameshappa	Assistant Professor	ECE	B.E (E & E)	M.E (Power Electronics)	Analysis and design of digital filter banks for hearing aid applications
14	Mrs. Shubha B	Assistant Professor	ECE	B.E (E & C)	M.Tech (VLSI Design and Embedded Systems)	-
15	Mrs. Kavitha H S	Assistant Professor	ECE	B.E (E & C)	M.Tech (Industrial Electronics)	-
16	Mrs. Sheela S N	Assistant Professor	ECE	B.E (E & C)	M.S (Biomedical)	-

17	Mrs. Savitha A C	Assistant Professor	ECE	B.E (E &C)	M.Tech (VLSI Design and Embedded Systems)	-
18	Dr. Thejaswini P	Assistant Professor	ECE	B.E (E &C)	M.Tech (VLSI Design and Embedded Systems)	An Adaptive Algorithm based Authentication System on Microchip,
19	Mrs. Suguna G C	Assistant Professor	ECE	B.E (E &C)	M.Tech (Digital Electronics and Communication)	-
20	Mr. Ravikumar K P	Assistant Professor	ECE	B.E (E &C)	M.Tech (VLSI Design and Embedded Systems)	-
21	Mrs. Sowmya R Bangari	Assistant Professor	ECE	B.E (E &C)	M.Tech (Applied Electronics)	-
22	Mrs. Anuradha M G	Assistant Professor	ECE	B.E (E &C)	M.Tech (VLSI Design and Embedded Systems)	-
23	Mrs. Sunita L Shirahatti	Assistant Professor	ECE	B.E (E &C)	M.Tech (VLSI Design and Embedded Systems)	-
24	Dr. Sathish Shet K	Assistant Professor	ECE	B.E (E &C)	M.Tech (VLSI Design and Embedded Systems)	Topic: ASIC Based Verification Methods for Digital Image Steganography.
25	Mrs. Sangeetha K N	Assistant Professor	ECE	B.E (E &C)	M.Tech (Digital Communication)	-
26	Mrs. Gouri S Katageri	Assistant Professor	ECE	B.E (E &C)	M.Tech (VLSI Design and Embedded Systems)	-

27	Mrs. Neela A G	Assistant Professor	ECE	B.E (E & C)	M.Tech (VLSI Design & Embedded System)	-
28	Mrs. Anu H	Assistant Professor	ECE	B.E (E & C)	M.Tech (VLSI & Signal Processing)	-
29	Mrs. Shilpa	Assistant Professor	ECE	B.E (E & C)	M.Tech (VLSI Design and Embedded Systems)	-
30	Mr. Mahendra H N	Assistant Professor	ECE	B.E (E & C)	M.Tech (Digital Electronics & Communication)	-
31	Ms. Gunasagari G S	Assistant Professor	ECE	B.E (E & C)	M.Tech (Digital Electronics & Communication)	-
32	Mrs. Spandana Shashikumar	Assistant Professor	ECE	B.E (E & C)	M.Tech (Network and Internet Engineering)	-
33	Mrs. Ashwini Dasare	Assistant Professor	ECE	B.E (E & C)	M.Tech (Digital Electronics & Communication)	-
34	Mr. Manohar B S	Assistant Professor	ECE	B.E (E & E)	M.Tech (Power System Engineering)	-
Computer Science and Engineering						
1	Dr. Prabhudev Jagadeesh	Professor	CSE	B.E (CSE)	M.Tech. (SE)	Digital Image Confidentiality: A novel Perspective

2	Dr. Naveen N.C	Professor	CSE	B.E(CSE)	M.E (CSE)	An Analytical Approach for Real Time Intrusion Detection Using Machine Learning Paradigm
3	Dr. P.B. Mallikarjun	Associate Professor	CSE	B. E (ECE)	M.Tech. (CE)	Computer Vision in Precision Agriculture: A Case Study on Tobacco Crop
4	Dr. Nagasundar K B	Associate Professor	CSE	B.Sc. (PCM)	M.Sc. (Mathematics), M. Tech (Computer science and Technology)	Biometric indexing
5	Dr. Naidila Sadashiv	Associate Professor	CSE	B.E(CSE)	M.Tech (CSE)	Optimized Resource Allocation Strategies in Cloud Environment
6	Mrs. Snehalatha N	Assistant Professor	CSE	B.E (CSE)	M.Tech (CNE)	-
7	Mrs. K S Rajeshwari	Assistant Professor	CSE	B.E(CSE)	M.Tech (CNE)	-
8	Mrs. B H Bhavani	Assistant Professor	CSE	B.E(CSE)	M.Tech (CNE)	-
9	Ms. K V Shanthala	Assistant Professor	CSE	B.E(CSE)	M.Tech (CNE)	-
10	Mr. Sharana Basavana Gowda	Assistant Professor	CSE	B.E(CSE)	M.Tech (CSE)	-
11	Mrs. Pooja H	Assistant Professor	CSE	B.E(CSE)	M.Tech (CSE)	-
12	Mr. Manjunath B Talawar	Assistant Professor	CSE	B.E(CSE)	M.Tech (CSE)	-
13	Mr. Niranjan C Kundur	Assistant Professor	CSE	B.E(ECE)	M.Tech (CSE)	-

14	Mrs. Savita S	Assistant Professor	CSE	B.E (CSE)	M.Tech (CSE)	-
15	Mrs. Shweta S Kaddi	Assistant Professor	CSE	B.E (ISE)	M.Tech (CSE)	-
16	Mr. Pradeep H K	Assistant Professor	CSE	B.E (CSE)	M.Tech (CSE)	-
17	Mr. Srinath M	Assistant Professor	CSE	B.E (CSE)	M.Tech (SE)	-
18	Mr. Abhilash C B	Assistant Professor	CSE	B.E(CSE)	M.Tech (SE)	-
19	Mr. Rohitaksha K	Assistant Professor	CSE	B.E(CSE)	M.Tech (NIE)	-
20	Mrs. Rashmi B N	Assistant Professor	CSE	BE (CSE)	M.Tech (CCT)	-
21	Dr. Prasad M R	Assistant Professor	CSE	B.E(CSE)	M.Tech (CSE))	Design and Development of Efficient Algorithms for Iris Recognition System for Different Unconstrained Environments
22	Mrs. Renukamba P	Assistant Professor	CSE	B.E (E & C)	M.Tech (CSE)	-
23	Mr. Vikhyath K B	Assistant Professor	CSE	B.E(CSE)	M.Tech (CSE)	-
24	Mrs. Ranjitha S R	Assistant Professor	CSE	B.E (CSE)	M.Tech. (SE)	-
25	Mrs. Pavithra G S	Assistant Professor	CSE	B.E (CSE)	M.Tech. (SE)	-

26	Mrs. Namitha S J	Assistant Professor	CSE	B.E (CSE)	M.Tech. (CNE)	-
27	Mrs. Shruthi P	Assistant Professor	CSE	B.E (CSE)	M.Tech. (CE)	-
Information Science & Engineering						
1	Dr. D.V Ashoka	Professor	ISE	BE (CSE)	M.Tech (CSE)	A Study on Elicitation Techniques Selection Using Knowledge Management
2	Dr. Dayananda P	Professor & HOD	ISE	B.E (ISE)	M.Tech (CSE)	An Effective and Versatile Keyword Search on Semi-Structured Data
3	Dr. Chayadevi M. L	Associate Professor	ISE	B.E (CSE)	M.Tech (CSE)	Knowledge Discovery from Medical Image Databases: Detection and Classification of TB and MP Smear Images with their Performance Evaluation
4	Dr. Malini M Patil	Associate Professor	ISE	B.E.(CSE)	M.E.(CSE)	A critical study of rule mining in Data streams
5	Dr. Rekha P M	Associate Professor	ISE	B.E. (E & C)	M.Tech (CSE)	Effective Mechanisms to Achieve High Quality Performance in Cloud Data Centers
6	Mrs. H R Sumathi	Assistant Professor	ISE	B.E. (E & C)	M.Tech (CSE)	-
7	Mrs. G Mamatha	Assistant Professor	ISE	B.E (CSE)	M.Tech (CNE)	-
8	Dr. Nagamani N P	Assistant Professor	ISE	B.E (CSE)	M.Tech (CNE)	Efficient Methodologies for Scalable Cloud Computing Systems
9	Dr. Nethravathi B	Assistant Professor	ISE	B.E (CSE)	M.Tech (CNE)	On Design of Topological Structures of Interconnection Survivable Computer Communication Networks

10	Mrs. Anitha P	Assistant Professor	ISE	B.E (CSE)	M.Tech (CNE)	-
11	Mrs. Sudha P R	Assistant Professor	ISE	B. E (CSE)	M.Tech (CSE)	-
12	Dr. Sowmya K N	Assistant Professor	ISE	B.E.(ISE)	M.Tech (CNE)	Statistical Tools for Video Forensics
13	Mr. Anil B C	Assistant Professor	ISE	B.E(CSE)	M.Tech (CSE)	-
14	Mrs. Nagashree S	Assistant Professor	ISE	B.E.(ISE)	M.Tech (NIE)	-
15	Mrs. Sahana V	Assistant Professor	ISE	B.E(CSE)	M.Tech (CSE)	-
16	Mrs. Punitha M	Assistant Professor	ISE	B E (ISE)	M.Tech (CSE)	-
Mechanical Engineering						
1	Dr. B P Shivakumar	Professor	ME	B.E (Mech.)	M.Tech Production Engg and System Technology	Finite Element Methods in the Characterization of Mechanical and Thermal behavior of Metal Matrix Composites
2	Dr. Bhimasen Soragaon	Professor & HOD	ME	B.E (Mech.)	M.Tech (Production Management)	On Some Aspects of Identifying Factors Affecting Overall Worker Effectiveness (OWE) for Improving Production Worker Effectiveness Towards Six Sigma Level in SMEs of North Karnataka
3	Dr. Anandkumar R Annigeri	Professor	ME	B.E (Mech.)	M.E (Production Management)	Static and Free Vibration Behavior of Magneto-Electro-Elastic Structures
4	Dr. B V Raghavendra	Associate Professor	ME	B.E (Mech.)	M.E (Production Management)	Genetic Algorithm Based Methodology for Job Sequencing to Ensure Maximum Utilization of

						Parallel Machines in Flexible Manufacturing System
5	Dr. Mruthunjaya M	Associate Professor	ME	B.E (Mech.)	M.Tech (Maintenance Engineering)	Damage Tolerance Study of Erosion Resistant Carbide Coatings for High Temperature Applications Prevailing in Pulverized Coal Burner Nozzle
6	Dr. T S Nanjundeswaraswamy	Associate Professor	ME	B.E (Mech.)	M.Tech (Master of Engineering Management)	Leadership styles and Quality of Work Life in SMEs – A comparative study
7	Dr. Gowreesh S S	Associate Professor	ME	B.E (Mech)	M.Tech (Thermal Engineering)	Flow optimization of Aeroengine Combustion chamber using CFD
8	Dr. Yogesha K B	Associate Professor	ME	B.E (Mech)	M.E (Machine Design)	Development of Austempered Chilled Ductile Iron (ACDI) for Extreme Tribological Applications
9	Dr. Suresh Holi	Assistant Professor	ME	B.E (Mech)	M.E (Production & Industrial Systems Engineering)	Optimisation of Job Shop Scheduling Problem with Setup Times using Genetic Algorithm
10	Dr. Prashantha. B. G.	Assistant Professor	ME	B.E (Mech)	M.E (Energy Systems Engineering)	Design and Analysis of Stack-Based Thermoacoustic Refrigerator
11	Dr. K.S. Anil Kumar	Assistant Professor	ME	B.E (Mech)	M.Tech (Maintenance Engg.)	Experimental Investigations on Friction Stir Welded Joint of Dissimilar Aluminum Alloys.
12	T K Nagaraja	Assistant Professor	ME	B.E (Mech)	M.Tech (Product Design and Manufacturing)	-
13	Kousik S	Assistant Professor	ME	B.E (Mech)	M.Tech (Machine design)	-
14	Dr. B N Venkatesh	Assistant Professor	ME	B.E (Mech)	M.Tech (Manufacturing science and Engg)	Friction stir welding of Metal matrix composites

15	Dr. Devappa	Assistant Professor	ME	B.E (Mech)	M.Tech (Machine design)	Studies on Minor Addition of Ti, B, Cu, Mg and Sr in The Form of Master Alloys on The Microstructure, Mechanical Properties with Fracture Behavior Analysis of Near Eutectic and Eutectic Al-Si Alloys.
16	J S Srikantamurthy	Assistant Professor	ME	B.E (Mech)	M.Tech (Production Engg and System Technology)	--
17	Dr. G M Swamy	Assistant Professor	ME	B.E(Mech)	M.Tech (Maintenance Engg.)	Experimental investigation and Analysis of wear of Single point cutting tool and Drill bit using Acoustics Emission and Surface Roughness'
18	Dr. Siddappa P.N.	Assistant Professor	ME	B.E(Mech)	M.Tech (Master of Engineering Management)	Synthesis and Characterization of Cold Extruded Al/TiCp Metal Matrix Composite
19	K S Mahesh	Assistant Professor	ME	B.E(Mech)	M.Tech (Maintenance Engg.)	-
20	Roopa D N	Assistant Professor	ME	B.E (Material Science)	M.Tech (Master of Engineering Management)	-
21	Veeresh B R.	Assistant Professor	ME	B.E(Mech)	M.Tech (Machine Design)	-
22	Umamaheshwar Hebbal	Assistant Professor	ME	B.E (Mech.)	M.Tech (Thermal Power Engineering)	-
23	Prajwal M	Assistant Professor	ME	B.E (Mech.)	M.Tech (Design Engineering)	-
24	Dr. Santhosh Kumar B M	Assistant Professor	ME	B.E (Mech.)	M.Tech (Design Engineering)	Study of Mechanical and Thermal properties of AL-7075 Alloy Based composites
25	Praveen Kumar U B	Assistant Professor	ME	B.E (Mech.)	M.Tech (Product Design & Manufacturing)	-

26	Marulasiddeshi H B	Assistant Professor	ME	B.E (Mech.)	M.Tech (Thermal Engineering Systems Technology)	-
27	Bharath M N	Assistant Professor	ME	B.E (Mech.)	M.Tech (Machine Design)	-
28	Dilip Kumar R	Assistant Professor	ME	BE (IP& E)	M.Tech (Maintenance Engineering)	-
29	Kalmeshwar Ullagaddi	Assistant Professor	ME	BE (IP& E)	M.E (Machine Design)	-
Civil Engineering						
1	Dr. Nagabhushana	Professor	CV	B.E (Civil)	M.Tech. (Structural Engineering)	Behaviour of concrete and structural elements using crushed rock powder as partial and full replacement to natural sand.
2	Dr. Santhosh B S	HOD & Associate Professor	CV	B.E (Civil)	M.Tech. (Structural Engineering)	Studies on Rheological properties of cement concrete mixer using Concrete Shear Box test.
3	Dr. Sanjay Shekar N C	Associate Professor	CV	B.E (CTM)	M.Tech (Remotes Sensing & GIS)	Modeling evapotranspiration using remotely sensed spatial contextual information.
4	Dr. Hemalatha H N	Assistant Professor	CV	B.E (EE)	M.Tech (Environmental Engineering)	Treatment of Textile (Silk) industry Wastewater using electrochemical coagulation and membrane bioreactor.
5	Dr. Vivek S	Assistant Professor	CV	B.E (Civil)	M.E (Geotechnical Engineering)	Reuse of plastic waste for enhancing the strength properties of soils an experimental investigation.
6	Dr. Abdul Razak B H	Assistant Professor	CV	B.E (Civil)	M.Tech. (Structural Engineering)	Experimental Investigations on Rheological, Strength and Durability Characteristics of Blended Concrete.

7	Dr. Shashikumara S R	Assistant Professor	CV	B.E (Civil)	M.E (Construction Technology)	Investigation on polymer modified hybrid fibre reinforced concrete.
8	Mrs. Rashmi S M	Assistant Professor	CV	B.E (Civil)	M.Tech (Highway Engineering)	-
9	Mr. Abhishek R	Assistant Professor	CV	B.E (Civil)	M.Tech (Construction Engineering & Management)	-
10	Ms. Harshitha M N	Assistant Professor	CV	B.E (Civil)	M.Tech. (Structural Engineering)	-
11	Mr. Pramukh N	Assistant Professor	CV	B.E (Civil)	M.Tech (Transportation Engineering & Management)	-
12	Mrs. Apoorva S	Assistant Professor	CV	B.E (Civil)	M.Tech. (Structural Engineering)	-
13	Mr. Basavaraj Akki	Assistant Professor	CV	B.E (Civil)	M.Tech (Highway Engineering)	-
14	Ms. Archana J	Assistant Professor	CV	B.E (CTM)	M.Tech (Construction Technology)	-
15	Dr. P Nagabushana	Assistant Professor	CV	B.Sc.	M.Sc. (Geology)	Evaluation of ground water potential zones and water chemistry of Halaguru & Satnuru watershed in Ramanagara & Mandya district by using remote sensing and GIS.
Industrial Engineering & Management						
1	Dr. Swamy D R	Professor	IEM	B.E (Mech)	M.Tech. (Engg. Mngt)	Advanced Manufacturing Technology ISO certification and Human Resource Management Practices in Mechanical Manufacturing SME's

2	Dr. Vijay Kumar M	Associate Professor	IEM	B.E (Mech)	M.Tech. (Production Engineering Systems technology)	Dynamics Scheduling of flexible manufacturing systems using genetic algorithm to achieve optimal performance.”
3	Dr. W. Yerriswamy	Associate Professor	IEM	B.E (IP&E)	M.E. (Production Management)	Studies on process capability analysis and integrated approaches and perspectives of it
4	M R Prabhushankar	Assistant Professor	IEM	B.E (Mech)	M.Tech. (Maintenance Engineering)	-
5	U. Krishnaprasad	Assistant Professor	IEM	B.E (Mech)	M. Sc (Engg. by Research)	-
6	Dr. Rashmi. S	Assistant Professor	IEM	B.E (IP&E)	M. Sc (Engg. by Research)	Quality Management Practices and Quality of work Life in Manufacturing SMEs.
7	Vanishree Beloor	Assistant Professor	IEM	B.E (IP&E)	M.Tech (Production Management)	-
Electronics & Instrumentation Engineering						
1	Dr. D Jayadevappa	Professor and Head	EIE	B.E. (IT)	M.Tech (Biomedical Instrumentation)	Development and Performance Evaluation of Medical Image Segmentation Algorithms
2	Dr. D Mahesh Kumar	Associate Professor	EIE	B.E. (IT)	M.Tech (Biomedical Instrumentation)	Assessment of Autonomic Nervous System (ANS) by analysis of Heart Rate Variability (HRV) for various addictive and life style modifying disorders
3	Dr. Nagesha	Assistant Professor	EIE	B.E. (IT))	M.Tech (Industrial electronics)	Wireless sensor networks
4	Mr. B R Renukumar	Assistant Professor	EIE	B.E. (IT)	M.Tech (Biomedical Instrumentation)	-
5	Mrs. K S Bhanumathi	Assistant Professor	EIE	B.E. (IT)	M.Tech (VLSI Design and Embedded Systems)	-

6	Mr. P Praveen	Assistant Professor	EIE	B.E. (IT)	M. Tech (Biomedical Signal Processing and Instrumentation)	-
7	Mrs. Harshitha S	Assistant Professor	EIE	B.E. (ECE)	M.Tech (Signal Processing and VLSI)	-
8	Mrs. Sowmya M S	Assistant Professor	EIE	B.E. (IT)	M.Tech (Industrial electronics)	-
9	Mrs. Nagarathna N	Assistant Professor	EIE	B.E. (ECE)	M.Tech (Digital Electronics and Communication)	-
Master of Business Administration						
1	Dr. M S Ranga Raju	Professor	MBA	BE	MEM, M.Phil., Ph.D.	Knowledge Management System
2	Dr. Lathamani B	Assistant Professor & Head	MBA	B. Com	M.Com, MBA, M.Phil., Ph.D.	The Financial performance Appraisal of BSE listed Food Processing Industries
3	Dr. Suresh Naidu Boddu	Associate Professor	MBA	B.Sc.	MBA, Ph.D.	A comparative study on the performance of active and passive equity mutual funds in selected companies
4	Dr. Chandrakala V G	Assistant Professor	MBA	B.Sc.	MBA, Ph.D.	Retail Store Image and its impact on Consumer Behaviour with reference to Organized Apparel Retail Outlets at Bangalore
5	Mr. Balaji S	Assistant Professor	MBA	B.com	MBA	-
6	Mrs. Chaya J Swamy	Assistant Professor	MBA	B.Sc.	MBA	-

7	Mrs. Sowmya C U	Assistant Professor	MBA	BE	MBA	-
Chemistry Department						
1	Dr. Rathna A	Professor & HOD	Chemistry	B.Sc. (PCM)	M.Sc. (Chemistry)	Theoretical studies on Fullerenes and Fullerene derivatives
2	Dr. Mahesh B	Associate Professor	Chemistry	B.Sc. (PCM)	M.Sc. (Chemistry)	Facile methods of reduction by catalytic transfer hydrogenation and their applications to organic synthesis
3	Dr. Roopashree B	Assistant Professor	Chemistry	B.Sc. (PCM)	M.Sc. (Chemistry)	Synthesis and characterization of Transition Metal complexes containing substituted benzimidazoles and their Biological Activity, Bangalore University
4	Mrs. Kathyayani D	Assistant Professor	Chemistry	B.Sc. (PCM)	M.Sc. (Chemistry)	-
5	Mrs. Puneetha J	Assistant Professor	Chemistry	B.Sc. (PCM)	M.Sc. (Ind. Chemistry)	-
6	Dr. N.A. Chamaraja	Assistant Professor	Chemistry	B.Sc. (CBZ)	M.Sc. (Chemistry)	Development of new analytical methods for the assay of some enzymes, Mysore University
7	Ms. Bindhu S	Assistant Professor	Chemistry	B. Sc (PCM)	M. Sc (Chemistry)	-
Physics Department						
1	Dr. Nityananda Choudhary	Professor & Head	Physics	B.Sc. (PME)	M.Sc. (Electronics)	Amorphous Semiconductor Physics
2	Dr. S Prasanna Kumar	Professor	Physics	B.Sc. (PME)	M.Sc. (Physics)	Nuclear Radiation Physics
3	Dr. R Shashidhar	Associate Professor	Physics	B.Sc. (PME)	M.Sc. (Physics)	Condensed Matter Physics

4	Dr. Abhilasha Singh	Assistant Professor	Physics	B.Sc. (PME)	M.Sc. (Nuclear Physics)	Liquid crystal
5	Sushma K C	Assistant Professor	Physics	B.Sc. (PCM)	M.Sc. (Condensed Matter Physics)	
Mathematics Department						
1	Dr. C V Vinay	Professor & HOD	Mathematics	BSc. (PCM)	M.Sc., (Mathematics)	Study of Migration of Pollutants through Unsaturated and Saturated porous media
2	Dr. K M Ngaraja	Associate Professor	Mathematics	BSc. (PCM)	M.Sc., (Mathematics)	Studies on mathematical Inequalities
3	Dr. G S Mytra	Assistant Professor	Mathematics	BSc. (PCM)	M.Sc. (Applied Mathematics)	The Effect Constraints on Flow induced Morphological Instability in a Mushy Layers
4	Dr. Shalini M Patil	Assistant Professor	Mathematics	BSc. (PCM)	M.Sc., (Mathematics), M. Phil., (Applied Mathematics)	Finite difference based Multigrid Method to solve the Modified Reynold's Equation
5	Dr. B Umadevi	Assistant Professor	Mathematics	BSc. (PMS)	M.Sc., M. Phil (Applied Mathematics)	Mathematical Modeling of Macromolecular Transport in Doubly Connected Region (Bio Fluid Mechanics)
6	Dr. Girish N	Assistant Professor	Mathematics	BSc. (PCM)	M.Sc. (Mathematics). M.Phil. (Mathematics).	Numerical simulation of developing laminar free convection in a vertical double passage annuli
7	Mrs. Nandini P	Assistant Professor	Mathematics	BSc. (PCM)	M.Sc. (Mathematics).	
8	Mrs. Dhanya P	Assistant Professor	Mathematics	BSc. (PCM)	M.Sc. (Mathematics).	

Number of faculty employed and left during the last 3 years

Academic Year	No. of faculty members joined JSSATE-B	No. of faculty members left JSSATE-B
2021-22	07	07
2020-21	01	06
2019-20	20	07
2018-19	05	03

Profile of the Principal

<http://jssateb.ac.in/assets/images/principal.pdf>

9. ADMISSION & FEE DETAILS

ADMISSION QUOTA			
Entrance Exam	CET / COMED-K / MGMT.		
Cut off/last candidate admitted	CAY	CAYm1	CAYm2
	-	-	-

Number of fee Waivers offered	-	43	45
Admission Calendar	1/10/21 to 13/04/22	4/12/20 to 15/1/21	10/7/19 to 24/8/19
Hostel fee details (Girls & Boys)	<ul style="list-style-type: none"> Rs. 1,42,500 per year for Single sharing, Girls Hostel Rs. 82,500 per year for three sharing, Girls Hostel. Rs. 83,000 per year for Boys' Hostel Rs. 1,10,000 per year for single sharing Boys Hostel 		

9.1 FEES STRUCTURE:

Fee structure for the Academic Year 2021-22

Sl. No	UG Course	Course Duration	I SEM								
			CET			COMED-K			MANAGEMENT		
			Tuition Fee	College & Uni. Fee	Total	Tuition Fee	College & Uni. Fee	Total	Tuition Fee	College & Uni. Fee	Total
1	AIML	4 Years	58806	43220	102026	201960	42720	244680	201960	42720	244680
2	Automation & Robotics	4 Years	58806	43220	102026	201960	42720	244680	201960	42720	244680

3	Civil	4 Years	58806	43220	102026	59076	42720	101796	59076	42720	101796
4	Mechanical	4 Years	58806	43220	102026	59076	42720	101796	59076	42720	101796
5	Computer Science	4 Years	58806	43220	102026	201960	42720	244680	201960	42720	244680
6	Electronics and communication	4 Years	58806	43220	102026	201960	42720	244680	201960	42720	244680
7	Information Science	4 Years	58806	43220	102026	201960	42720	244680	201960	42720	244680
8	Electronics and Instrumentation	4 Years	58806	43220	102026	-	-	-	59076	42720	101796
9	Bachelor of Science (Honors)	4 Years	23560	28220	60000	-	-	-	-	-	-

PG COURSE

Sl. No	PG Course	Course Duration	I SEM					
			PGCET			MGNT.		
			Tuition Fee	College & Uni. Fee	Total	Tuition Fee	College & Uni. Fee	Total
1	MBA	2 Years	50000	47490	97490	50000	73960	123960

2	M.Tech	2 Years	60000	34190	94190	-	-	-
---	--------	---------	-------	-------	-------	---	---	---

RESEARCH PROGRAM – AS per VTU guidelines

<https://vtu.ac.in/wp-content/uploads/2020/09/Regulation.pdf>

9.2 SCHOLARSHIP:

Central Sector Scheme: OBC Students can apply - Income limit below Rs.6 lacs (CET / Comed-K / Management students can apply - Students who have scored 80% and above in PUC)

Sl. No.	Name of the Scholarship	Academic year 2020-2021		Academic year 2019-2020	
		No. of Students	Amount Disbursed (Rs.)	No. of Students	Amount Disbursed (Rs.)
1	BCM-epass / MHRD/ PMSSS	26	2086870	06	603096
2	SC/ST Lower Income	251	4850306	215	4836952
3	OBC	788	13284900	868	17503150
Total		1065	2,02,22,076	1,089	2,29,43,198

13. ADMISSIONS

Academic Year 2021-2022

Sl. No	Branch	Sanctioned Intake	CET admitted	SNQ	CQ Admitted	MQ admitted	PMSSS	Total Admitted	Balance
--------	--------	-------------------	--------------	-----	-------------	-------------	-------	----------------	---------

1	Civil Engineering	60	17	3	0	15	0	35	28
2	Mechanical Engineering	90	18	4	0	16	0	38	56
3	Computer Science & Engineering	180	74	7	53	51	1	186	2
4	Electronics & Communication Engineering	180	103	9	20	45	0	177	12
5	Information Science & Engineering	120	51	6	32	35	2	126	2
6	Electronics & Instrumentation Engineering	60	30	3	0	15	0	48	15
7	Robotics & Automation Engineering	30	13	1	1	8	0	23	8
8	Artificial Intelligence & Machine Learning	60	25	3	17	17	0	62	1
9	Bachelor of Science (Honors)	60	3	3	0	0	0	6	57
10	M.Tech in VLSI & Embedded Systems	12	0	0	0	0	0	0	12

11	M.Tech in Data Science	12	1	0	0	0	0	1	11
12	Master of Business Administration	60	27	0	0	33	0	60	0
	Total	984	362	39	123	235	3	762	204

Academic Year 2020-2021

Sl. No	Branch	Sanctioned Intake	CET admitted	SNQ	CQ Admitted	MQ admitted	PMSSS	Total Admitted	Balance
1	Civil Engineering	120	39	6	0	05	02	52	76
2	Mechanical Engineering	180	05	9	0	02	0	16	173
3	Computer Science & Engineering	180	81	9	52	47	02	192	0
4	Electronics & Communication Engineering	180	73	9	08	22	01	113	77
5	Information Science & Engineering	120	53	7	18	43	01	13	06

6	Electronics & Instrumentation Engineering	60	17	3	0	11	01	32	32
7	Industrial Engineering & Management	60	0	0	0	0	0	0	59
	Total	900	268	43	78	130	07	527	424

Academic Year 2019-2020

Sl. No	Branch	Sanctioned Intake	CET admitted	SNQ	CQ Admitted	MQ admitted	PMSSS	Total Admitted	Balance
1	Civil Engineering	120	56	6	0	03	02	67	61
2	Mechanical Engineering	180	83	9	0	08	0	100	89
3	Computer Science & Engineering	180	81	9	52	46	2	190	1
4	Electronics & Communication Engineering	180	71	9	50	33	1	164	26
5	Information Science & Engineering	120	51	6	33	26	1	117	10

6	Electronics & Instrumentation Engineering	60	30	3	0	03	0	36	27
7	Industrial Engineering & Management	60	17	3	0	03	0	23	40
	Total	900	389	45	135	122	06	697	254

Prof. Mrityunjaya V Latte
PRINCIPAL